



International Council for Education of People with Visual Impairment World Conference and General Assembly

Accommodation:

- A. Guest House
- B. Economy Hotel
- C. Luxury Hotel

A. Guest House:

1. Stop and Stay Atithi Gruh, Dada Bbhagwan Trimandir

Address: Ahmedabad - Kalol Highway,
Adalaj, Gandhinagar, Gujarat - 382421

Google Location: <https://maps.app.goo.gl/cCfNXu8DyUjjesk99>



This hotel is located in the township behind the Trimandir.
Ahmedabad Airport - 16.0 km

SN	Type of Room	Tariff (Rs)	No. of Rooms	Number of Beds	Remark
1	2 Single Beds	1400	58		Family of 4 can stay in one room
2	Amba Suits	3500	60		Equivalent to 3 Star Hotel

B. Economy Hotel:

Hotel 1: Hotel Pragati The Grand – 36 Rooms

Address: NEAR ZYDUS HOSPITAL, Hebatpur Rd, Thaltej, Ahmedabad, Gujarat 380059

Google Location: <https://goo.gl/maps/PeirhFAiEWVT6Wt96>



SN	Type of Room	Tariff (Rs)	Occupancy	No. of Rooms
1	single occupancy with breakfast only	3000 including GST	single	36
2	double occupancy with breakfast only	4000 including GST	double	

Hotel 2: Pinnacle Grand Hotel and Banquets - 10 Executive Rooms

Address: Opposite Kargil Petrol Pump, Near Doctor House, Sola, Ahmedabad, Gujarat

Google Location: <https://maps.app.goo.gl/iAktAtbFNskdZPLu7>

Tariff:

Room Type : 10 Executive Room (Single).

Room Tariff : 4000/-Net Per room per night for Double.

Meal Plan : Cp Plan

Our Check-in 12:00 pm / Check-Out time is 10.00 am

Above confirmation includes:

Room stays Double occupancy in our 10 Executive Room.

Buffet Breakfast.

Special Note:

All guest must be carried a valid Gov. ID proof at the time of check in.

All taxes are applicable as per government policy.

Smoking is not allowed in hotel premises.

100% advance payment for block the room and all payment will be non-refundable.

C. Luxury Hotel:

Hotel 3: Hotel Binori Ahmedabad – 25 Rooms

Address: Thaltej Cross Roads, Sarkhej - Gandhinagar Hwy, Bhaikakanagar, Thaltej, Ahmedabad, Gujarat 380054

Google Location: <https://maps.app.goo.gl/5xACHH1mmnDFCRLEA>



SPECIAL ROOM RATE FOR (13TH NOVEMBER TO 17TH NOVEMBER 2024)

Room Type	Single/Double on CP	Size
Supreme	4000(Rs.)+12% GST	320 sq. ft.

Inclusions: -

- Buffet breakfast at Pol 21 Multi-cuisine Restaurant.
- In-room Tea/Coffee Maker.
- Wi-Fi for In-house guests.
- 02 bottles of 1000 ml each packed drinking water bottle per day.
- Personal electronic safe in rooms.
- Iron & ironing board available on request.

Above Special Room Rates are excluding: -

- Above rates are exclusive of all 12% GST, charged as applicable.
- A/P Transfers per way 1500+5% GST
- Extra Mattress / Person 1500+12% GST

Additional Meal Charges:-

- Lunch / Dinner @ 800+5% GST

Note:- We can provide maximum 25 rooms as per above mentioned rate and requirements on special cause for NGO purpose only.

Hotel 4: Hotel Vivanta Ahmedabad – 80 Rooms

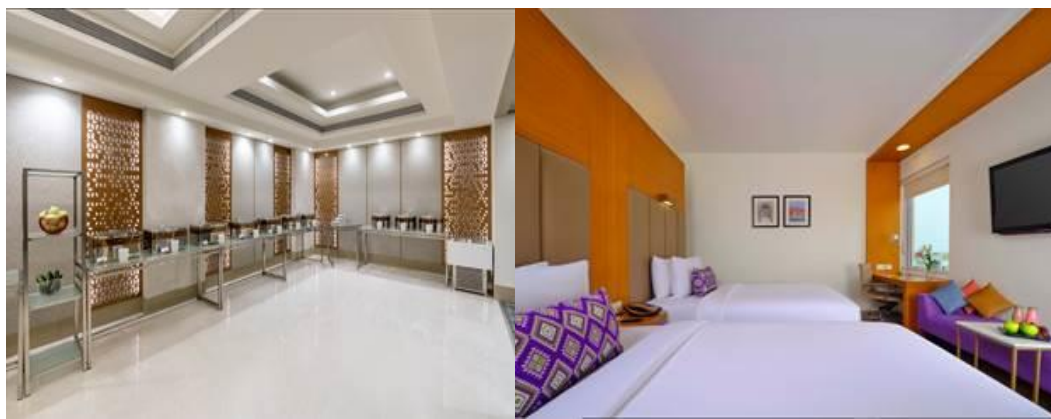

Room Requirement:**Check In: 14-11-2024.****Check Out: 17-11-2024.****No. of Rooms: 80****The rates and rooms are subject to availability at the time of making the booking.**

<u>Bed and CP Plan offer:</u>	Per Room Per Night Rates (Exclusive of Taxes)		
Room Category	Single Occupancy	Double Occupancy	Inclusions
Superior/Deluxe	5500 + Taxes 12%	6000 + Taxes 12%	CP Plan

Package Inclusion:

- In house guest will have breakfast at hotel designated restaurant.
- Complimentary use of WI-FI to inhouse guest.
- Complimentary Gym & Swimming Pool to inhouse guest.
- Complimentary unlimited water bottle.

Additional Charges

- Extra Bed would be charged at INR 1500 + Taxes CP.
- Airport pickup & Drop charges Per way per car (Rates are subject to change)
- Sedan – INR 2000 + Taxes
- SUV – INR 3500 + Taxes